

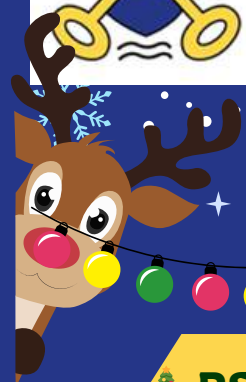

ST PETER'S PSA NEWSLETTER

27 November 2025



PSA WINTER FAIR: SATURDAY 6 DECEMBER 12-2.30PM
£1 Entrance fee (per family)

Enter via Cottonmill Lane Pedestrian Gate

**CAKES | FOOD | COLD DRINKS | HOT DRINKS | GAMES | CRAFT
KARAOKE | FACE AND NAIL PAINTING | MAKE £5 GROW
TOMBOLAS | RAFFLE | GIFT SHOP | TATTOOS**

Donation Day & Non-Uniform Day: Tuesday 2nd December

It's donation day on Tuesday!

- Bottles (alcoholic or non-alcoholic), or toiletries
- Filled jam jars (sweets or small trinkets) or extra sweets/trinkets to help fill jars – **no nuts**, please
- Chocolate bars or boxes of chocolate
- New or nearly-new toys, games, or craft kits

Donations should be brought to the **BACK** of the new (KS2) building. If you can help carry items upstairs to the spare Y6 classroom (or even lend a hand for any amount of time to sort) it would be hugely appreciated!

As a thank you, children are welcome to come in non-uniform on this day.

Bring your raffle tickets and money to the Buddy Bench any morning (8.40-8.50am) next week from Tuesday

Before and After the Fair - Please help!

Can you spare 15-30 minutes to help on Friday 5th December (anytime between 5-7pm)? We need to bring things down from the spare Y6 classroom (which is upstairs) and the lift is not reliable. The more hands we have, the fewer trips down the stairs we'll need to do. Let your class rep know if you can help. Nibbles provided!

Who tidies up after the Fair is finished? Imagine the floor of the hall once the tombolas are gone, the craft room, bits of food on the dining hall floor... If you are able to stay on after the fair (with or without your child(ren) around), we'd love a few more people to help us sweep, Hoover, or take things to bins. With more hands, we could be finished by 3pm. Again, let your class rep know if you can help. Leftover food, cake and mulled wine up for grabs!

**WE NEED
YOUR HELP**





St Peter's School PSA Winter Fair

Sat 6 Dec
12-2.30pm

£1 entry per family

raffle draw: 2pm
lottery draw: 2.15pm

card payments:
raffle/token sales, food,
bottle tombola

cash & tokens
accepted on all
stalls

KS2 Building

Karaoke



Make
£5
Grow
(12.30-
1.30)



face painting
tattoos, nails



Access via the ramp
Enter through Foxes

KS1 building
See page 2
for map

- Hot food
- Hot drinks
- Cakes
- Cold drinks
- Games
- Tombolas
- Gift shop
- Raffle tickets
- Token sales

buggy park
Entrance Desk



seating



KS2 access
via steps

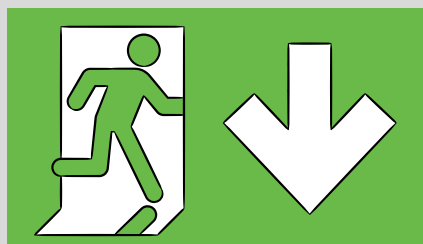



St Peter's School PSA Winter Fair



Games



Sat 6 Dec
12-2.30pm

raffle draw: 2pm
lottery draw: 2.15pm

£1 entry per family

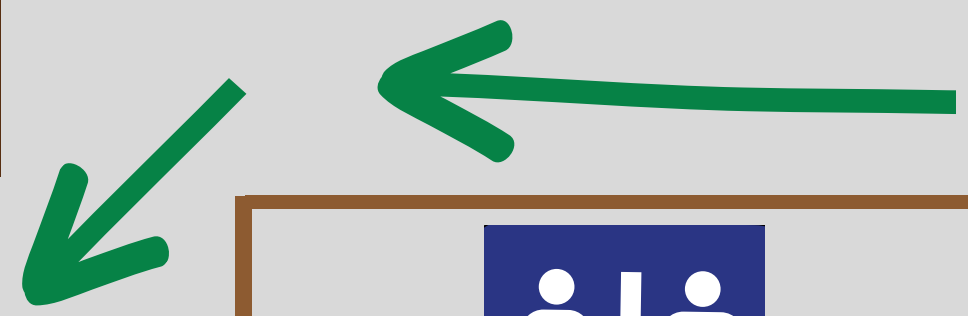
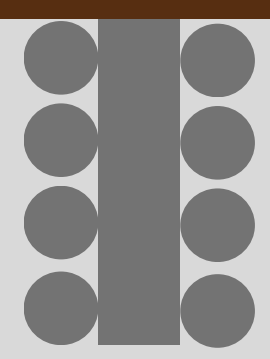

KS2 & Exit →

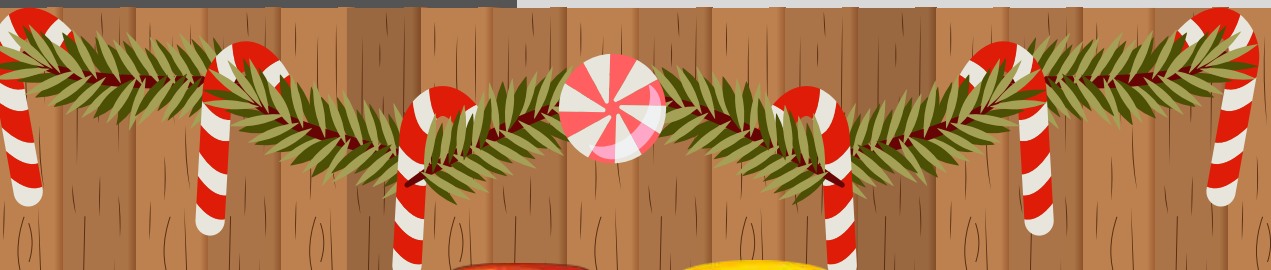
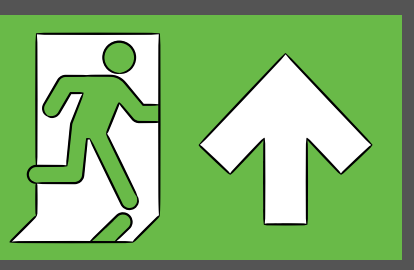

Tombolas:
Sweets,
Bottles,
Chocolates



First aid



Raffle tickets

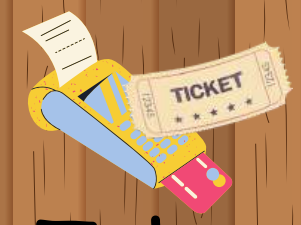

Token sales

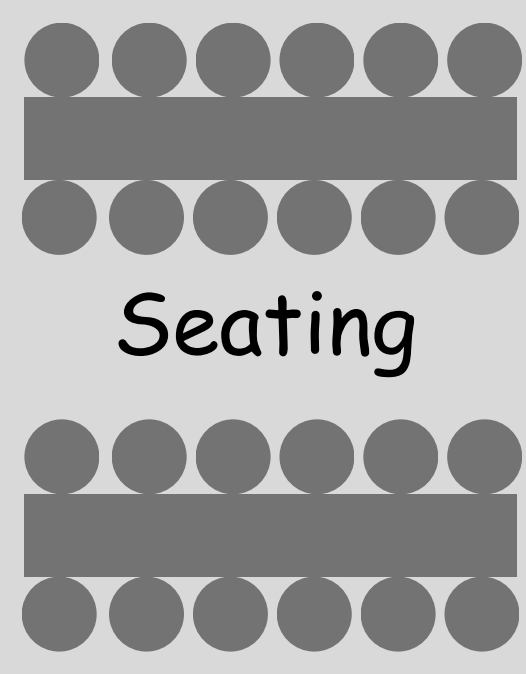
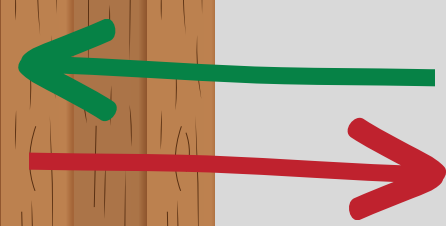

Seating



Festive cakes



Cold drinks

Kitchen - do not enter

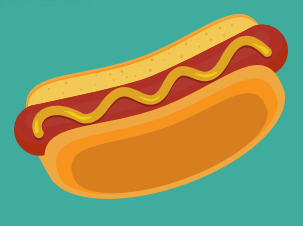
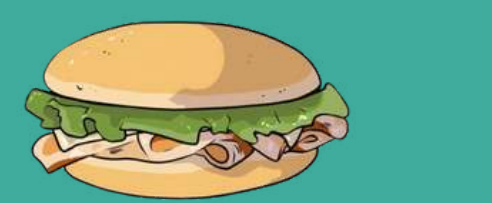

Food

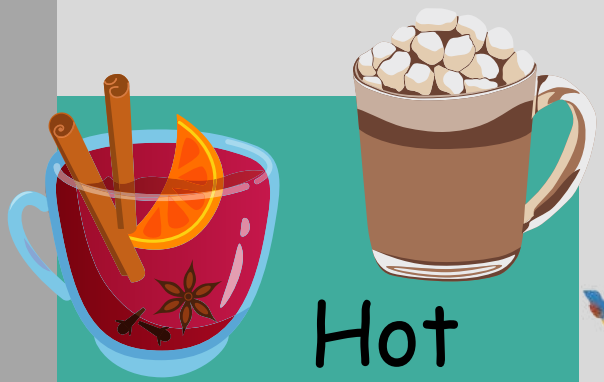

Hot drinks

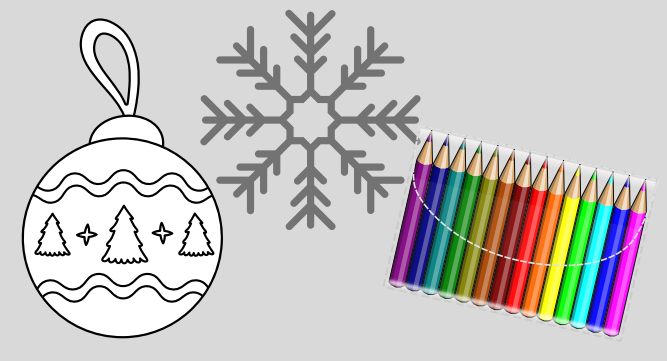

Winter craft

Donations

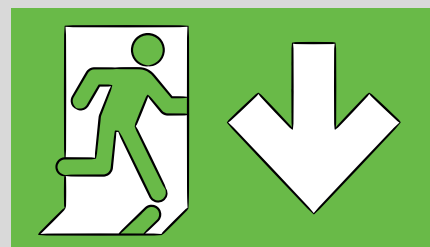

Gift shop